Landcare Groups in the Goulburn Broken region

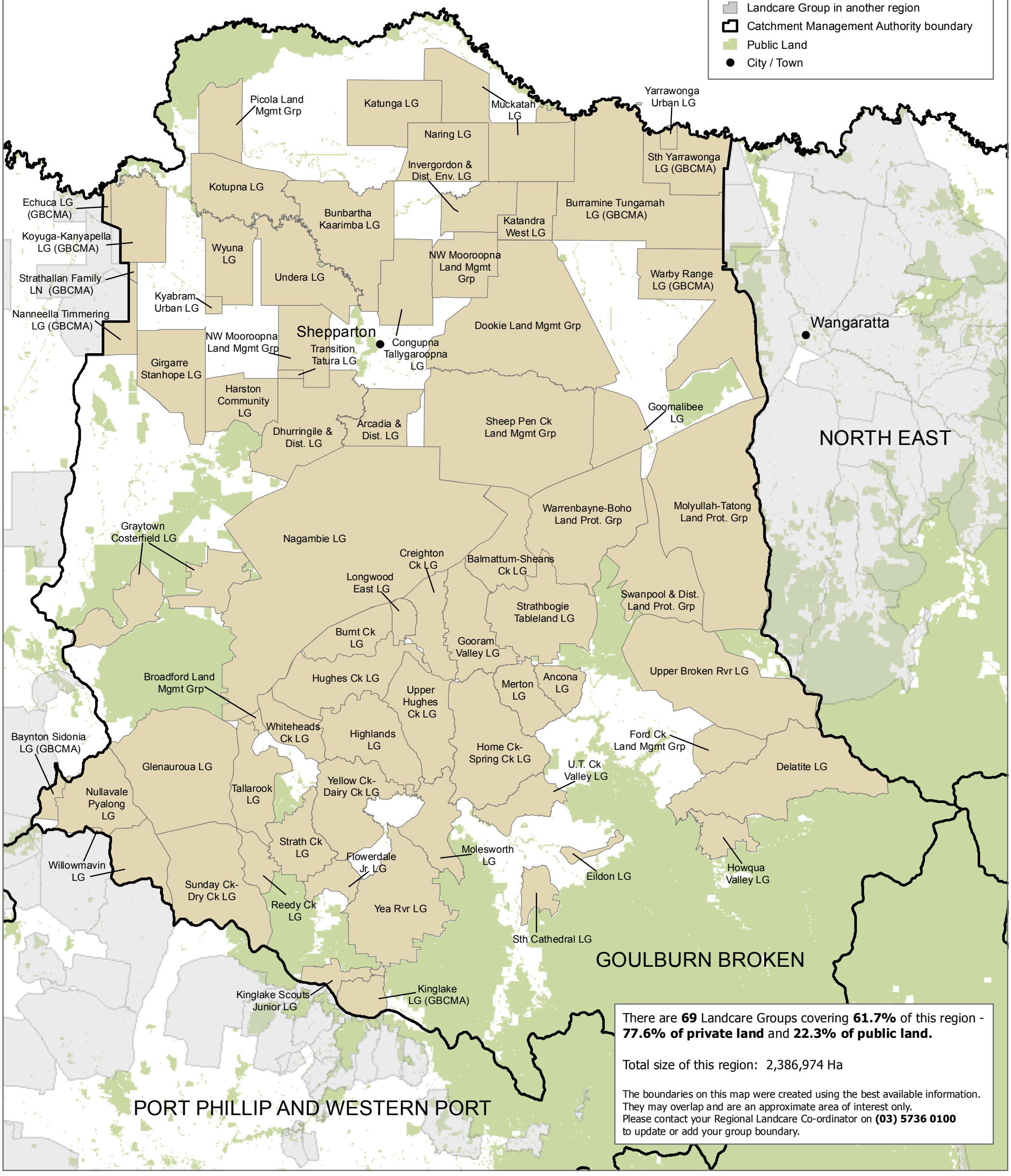

There are **69** Landcare Groups covering **61.7%** of this region - **77.6% of private land** and **22.3% of public land.**

Total size of this region: 2,386,974 Ha

The boundaries on this map were created using the best available information. They may overlap and are an approximate area of interest only. Please contact your Regional Landcare Co-ordinator on **(03) 5736 0100** to update or add your group boundary.

All base layers shown on this map are sourced from the DELWP Corporate Spatial Data Library from various scales. Landcare group data updated in 2014 & 2015.

N

0 10 20 40
Kilometers

© The State of Victoria, Department of Environment, Land, Water and Planning (DELWP), 2015. http://www.delwp.vic.gov.au
Map created on **16 October 2015**.

Cartography by the EIS Unit (KDS). SIS_2015_1136

Victoria State Government | Environment, Land, Water and Planning